

FRONT ELEVATION

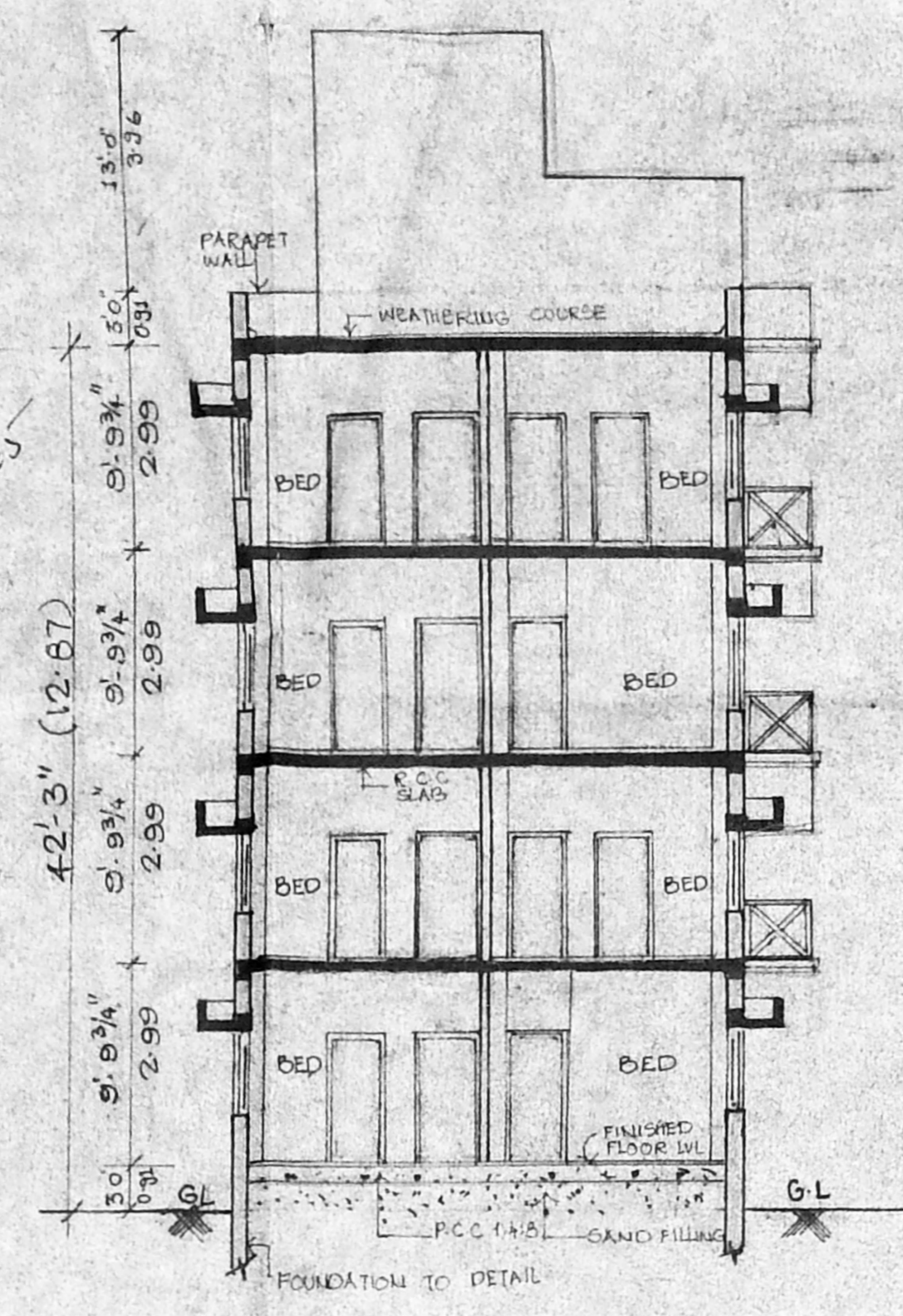

SECTION ON A-A

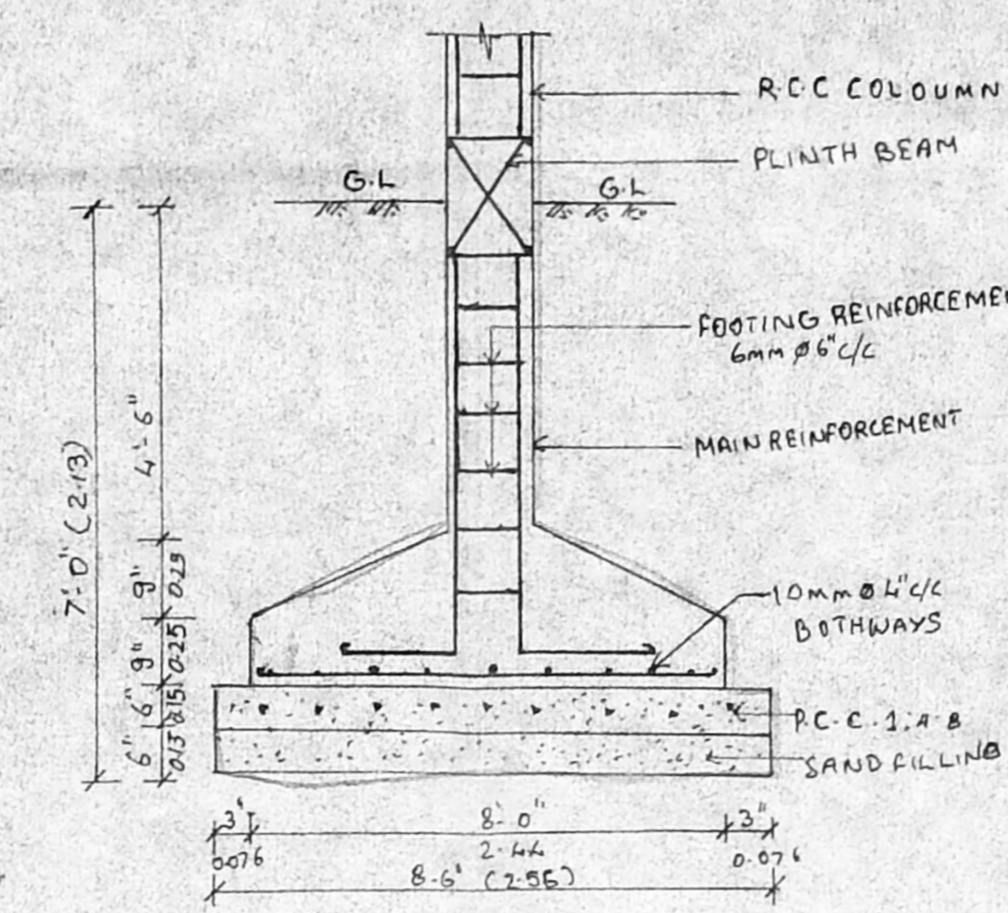

FOUNDATION DETAIL

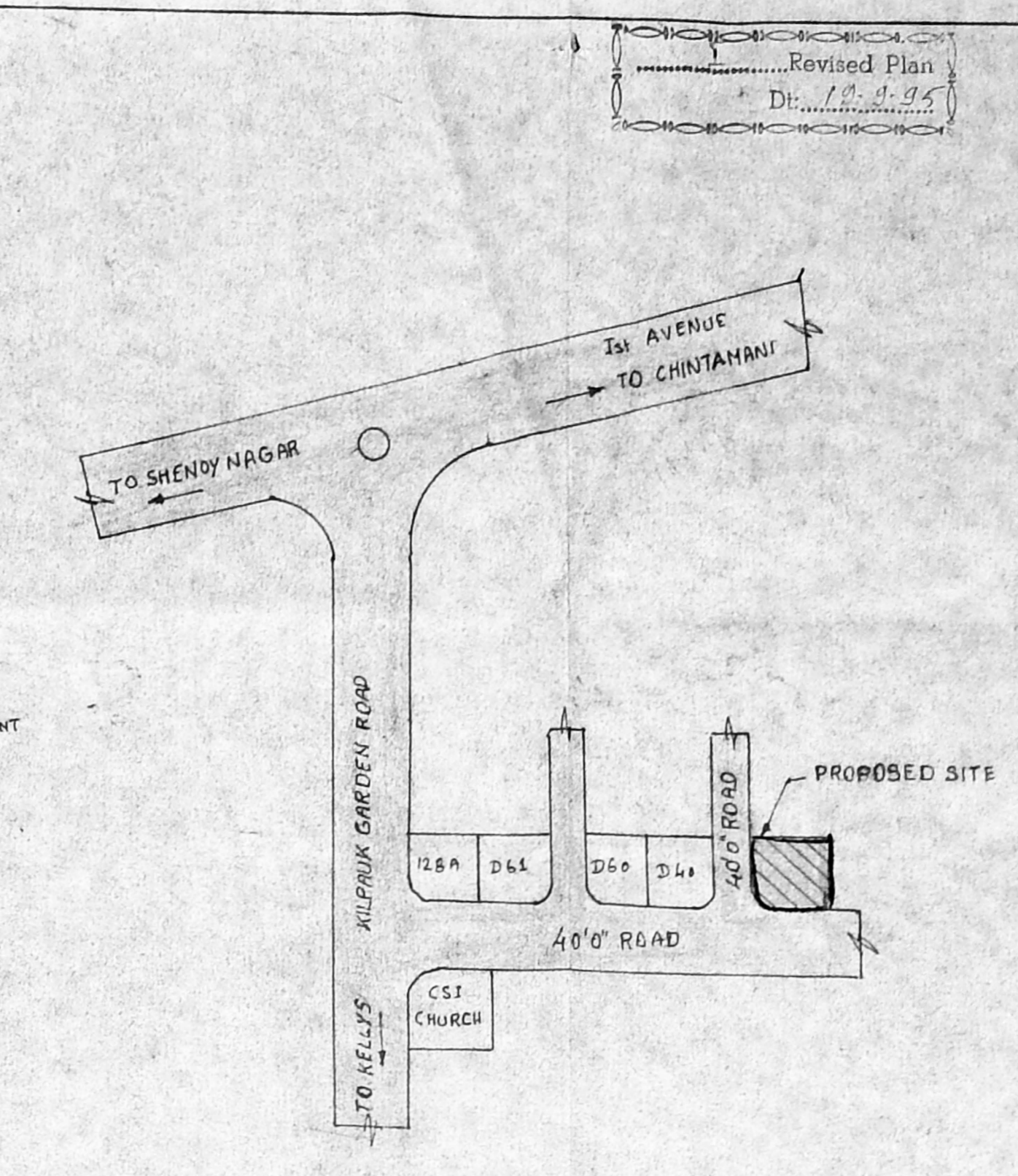

KEY PLAN

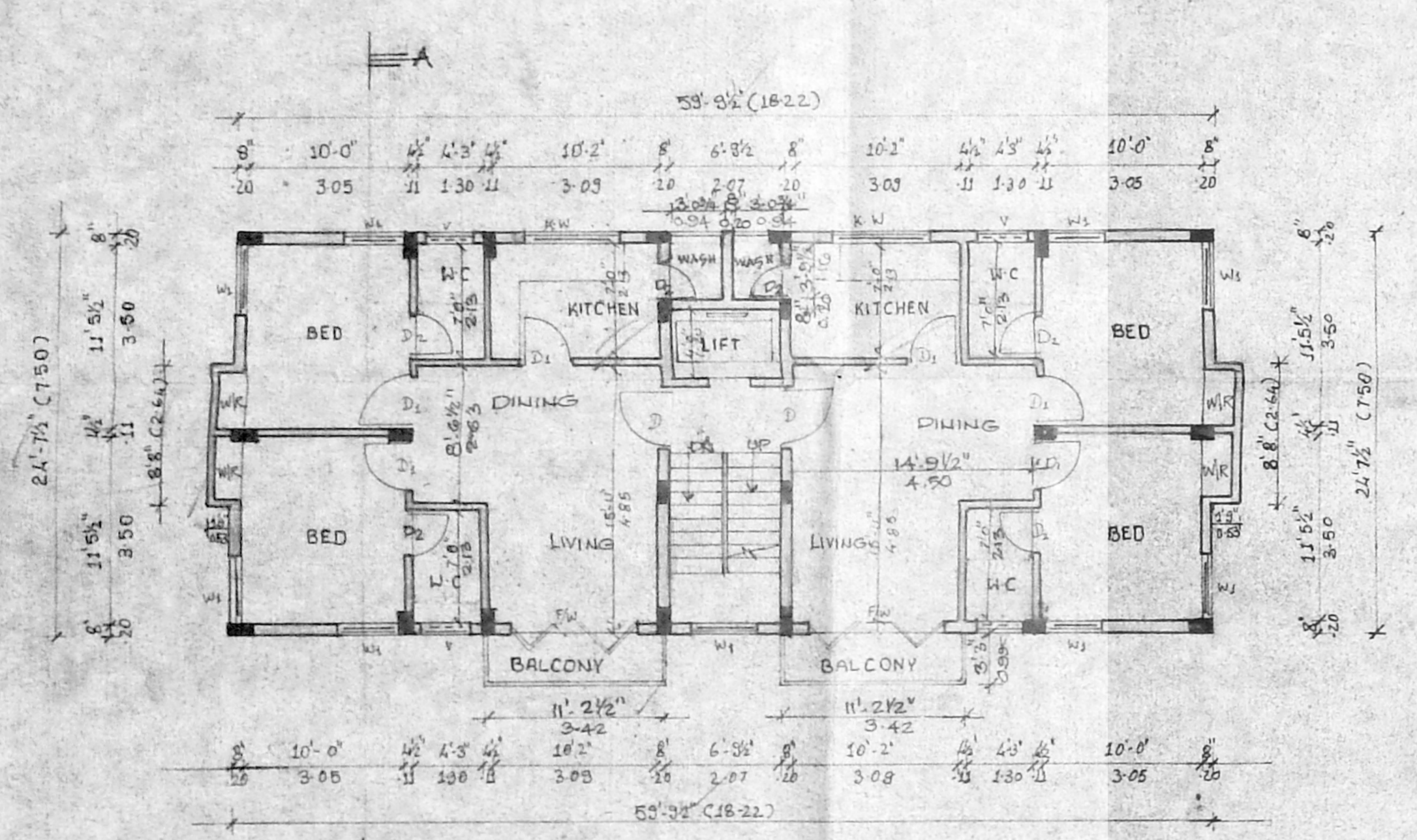

TYPICAL FLOOR PLAN (I & III)

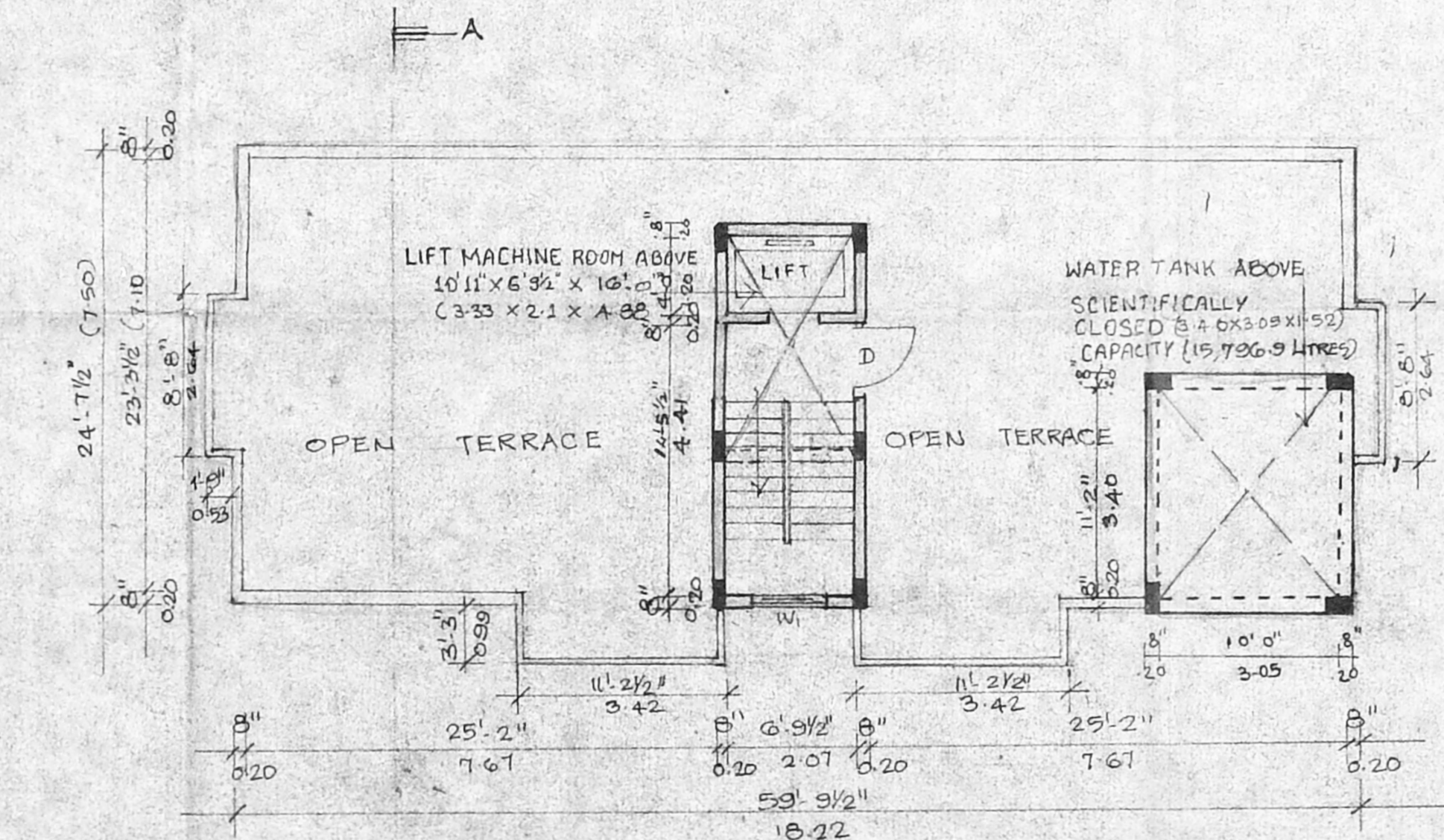

TERRACE FLOOR PLAN

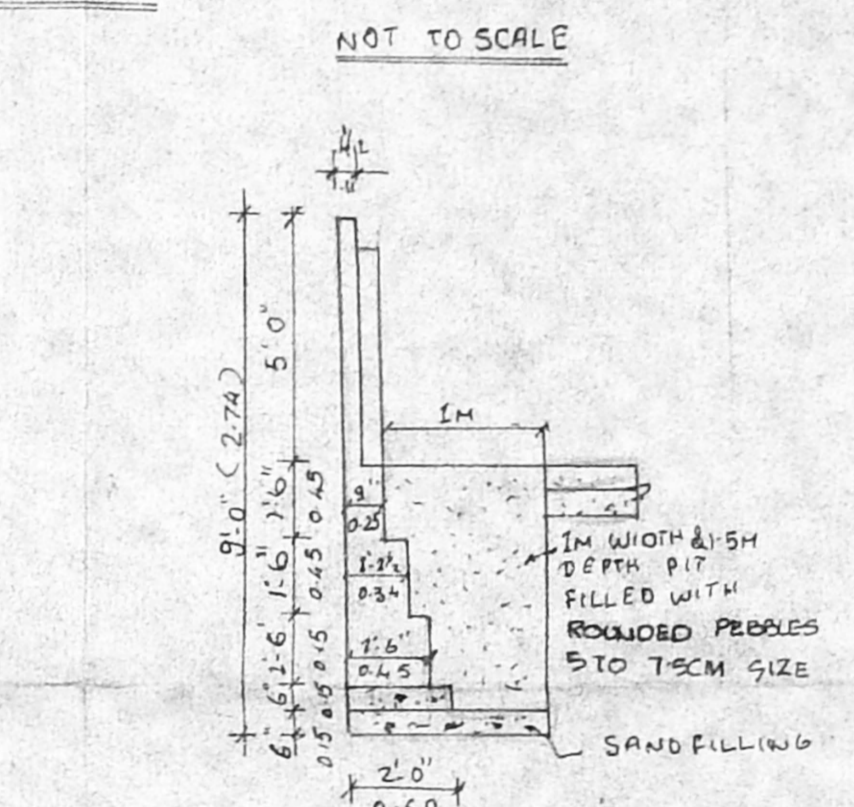

SECTION OF COMPOUND WALL

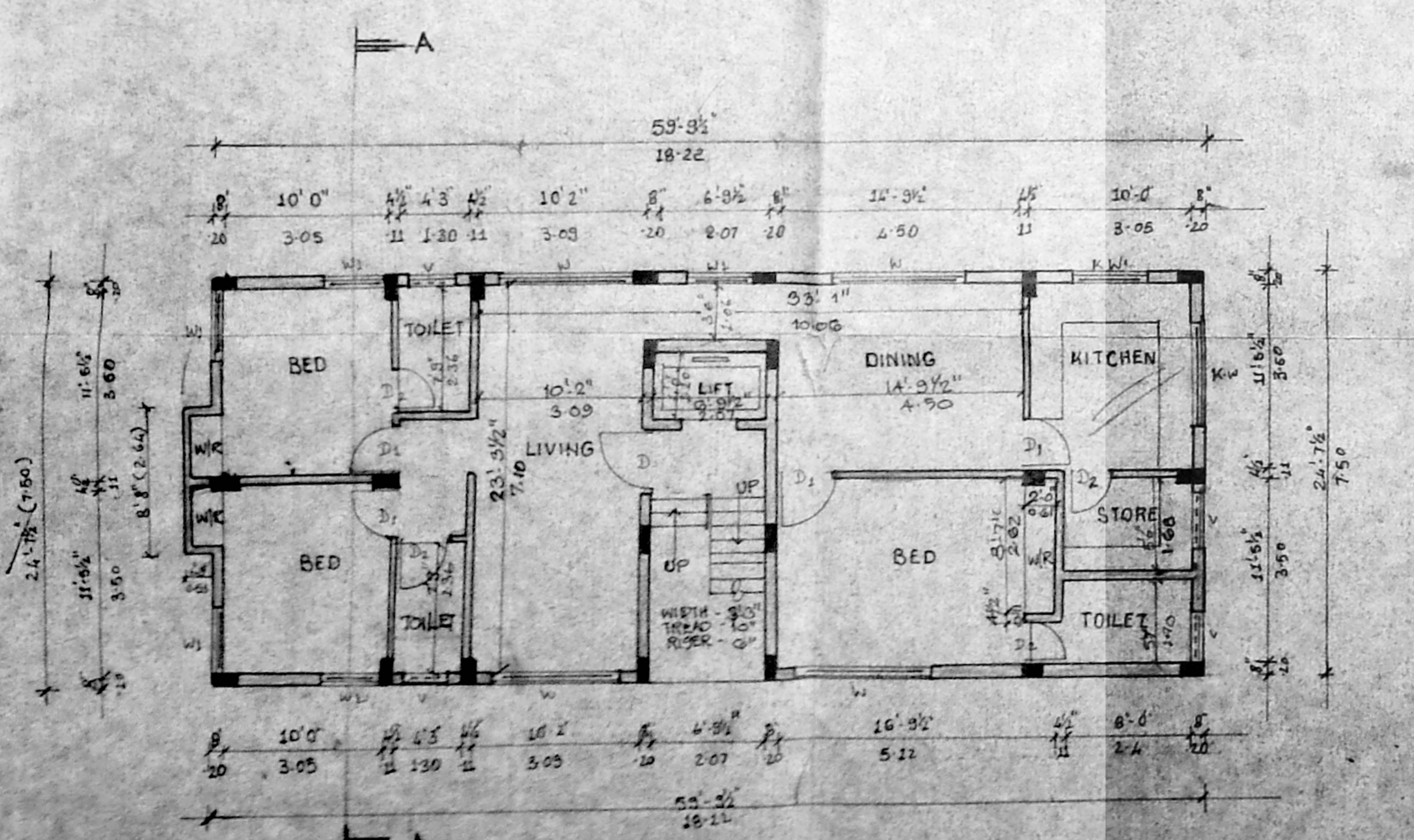

GROUND FLOOR PLAN

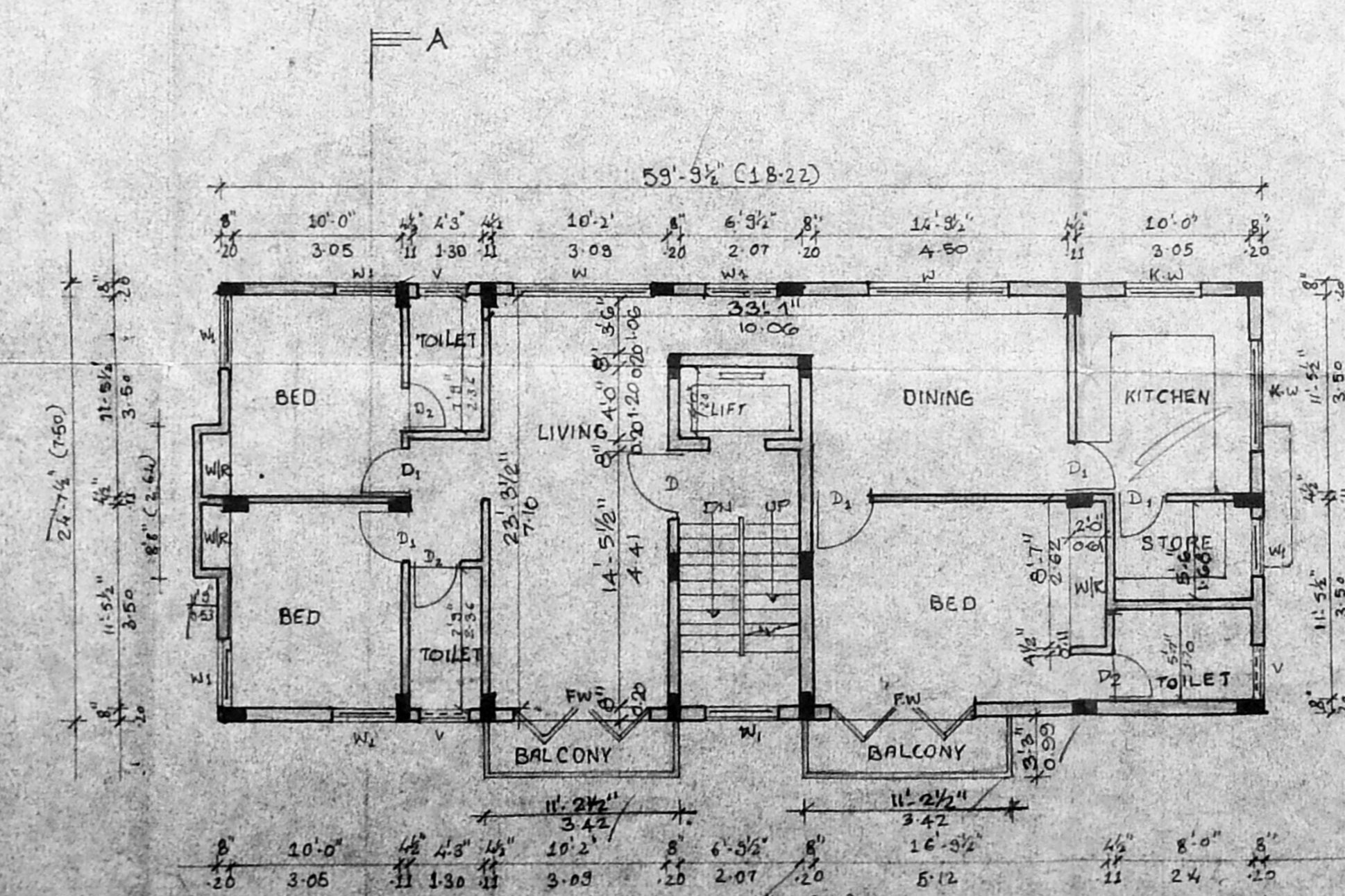

SECOND FLOOR PLAN

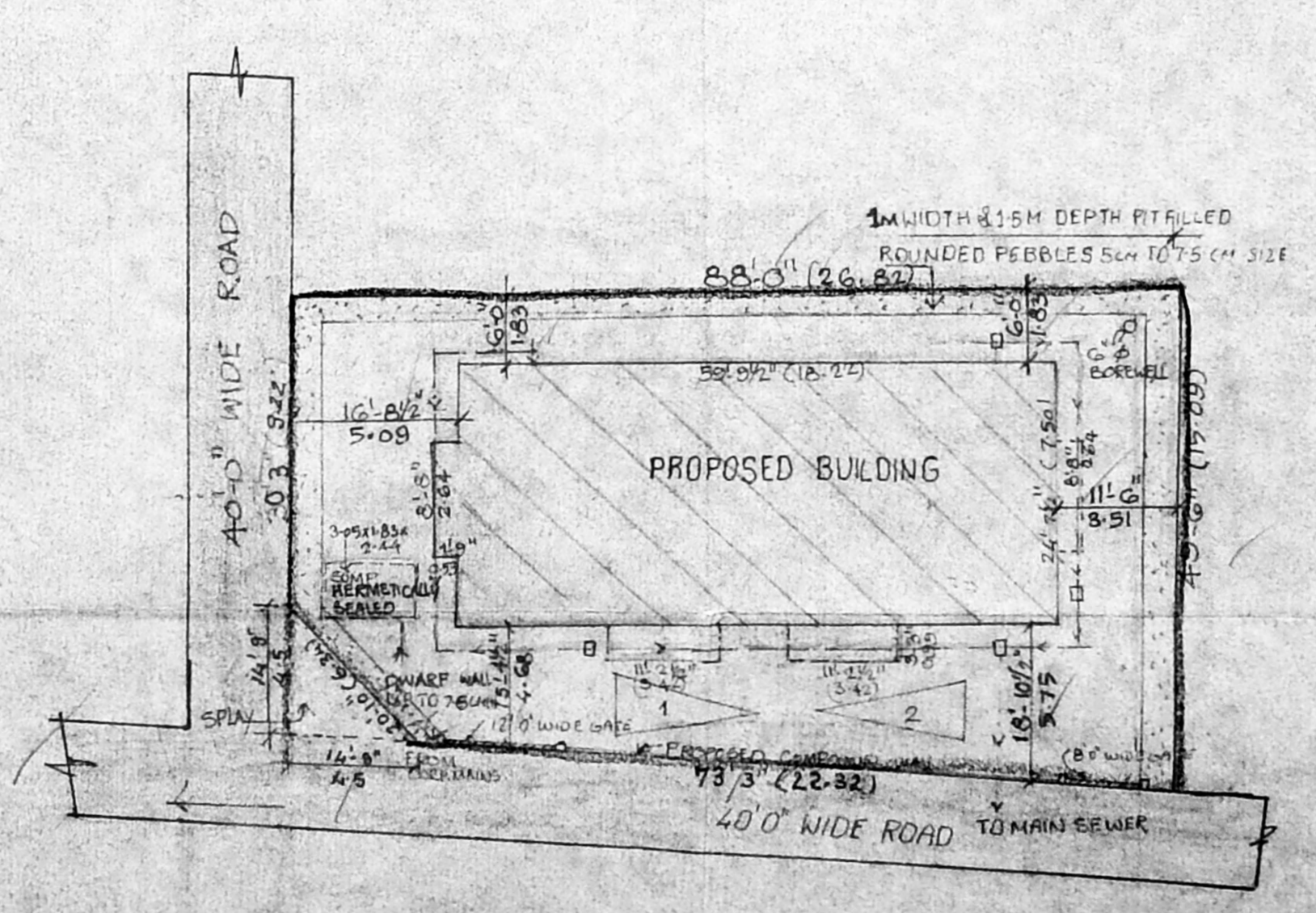

SITE PLAN

SCHEDULE OF JOINERY				
TYPE	DESCRIPTION	SIZE	QTY	SIZE (METRIC)
D	DOOR	3'0" x 7'0"	0.91	2.13
D1	DOOR	3'0" x 7'0"	0.91	2.13
D2	DOOR	2'6" x 7'0"	0.76	2.13
W	WINDOW	6'0" x 4'6"	1.83	1.13
W1	DOOR	4'0" x 4'6"	1.22	1.13
W2	DOOR	3'3" x 4'6"	0.83	1.13
KW	DOOR	4'0" x 3'0"	1.22	0.91
V	VENTILATOR	3'0" x 2'0"	0.31	0.61
KW	KITCHEN WINDOW	6'0" x 3'0"	1.83	0.91
FW	FRENCH WINDOW	8'0" x 1'0"	2.44	1.13

- SPECIFICATION**
- RCC FOOTING FOUNDATION
  - RCC IN 1:2:4 FOR COLUMNS, BEAMS & SLABS
  - MAIN WALLS ARE 8" X 12" THICK HOLLOW BLOCKS SHOULD BE USED AND PARTION WALLS ARE USED IN 1/2 BRICK WORK
  - MOSAIC FLOORING
  - PLASTERING IN CM 1:4
  - PLASTERING IN ROOF SLAB
  - JOINERY IN BEST SEASONED WOOD
  - ONE COAT OF PRIMER OVER TWO COATS OF PAINT
  - ONE COAT OF WHITE WASH OVER TWO COATS OF COLOUR WASH
  - WEATHERING COURSE LAID IN CM WITH TWO LAYERS OF TILES

AREA STATEMENT		
AREA	SQ.FT	SQ.M
PLOT AREA	4133.00	354.107
GROUND FLOOR AREA	1487.545	136.248
FIRST FLOOR AREA	1575.435	146.416
SECOND FLOOR AREA	1960.227	181.006
THIRD FLOOR AREA	1575.435	146.416
TOTAL AREA	6198.682	570.086
PLOT COVERAGE - 38.12%		
F.S.I - 1.499		
CAR - PARKING PROVIDED - 2 NOS.		

PROPOSED RESIDENTIAL FLATS AT  
PLOT NO-824, ANNA NAGAR, MADRAS-102  
S NO-50 P-3, AMINJIKARAI VILLAGE

COLOUR INDEX	
PROPOSED BUILDING	[Color swatch]
ROAD	[Color swatch]
BOUNDARY	[Color swatch]
SEWAGE LINE	[Color swatch]

SCALE = 1" = 8'-0"  
JOB NO : 500  
DATE : 25-7-35  
DRAWN BY : P. SENTHIL KUMAR

S. Santha  
OWNERS SIGNATURE  
ARCHITECT  
R. SATHYANARAYANA, B ARCH  
COUNCIL OF ARCHITECTURE  
CA. NO. 86/3935 B AND 97  
R-68, ANNA NAGAR, MADRAS-40